

# PLAT OF SURVEY

LOT 23 LAKE GENEVA HIGHLANDS  
LOCATED IN THE NE 1/4 SECTION 8  
TOWN OF LINN, WALWORTH COUNTY, WISCONSIN

ASSIGNED WEST LINE OF WOODLAND ROAD  
S 00°01'16" E

WOODLAND ROAD  
50' WIDE R.O.W.

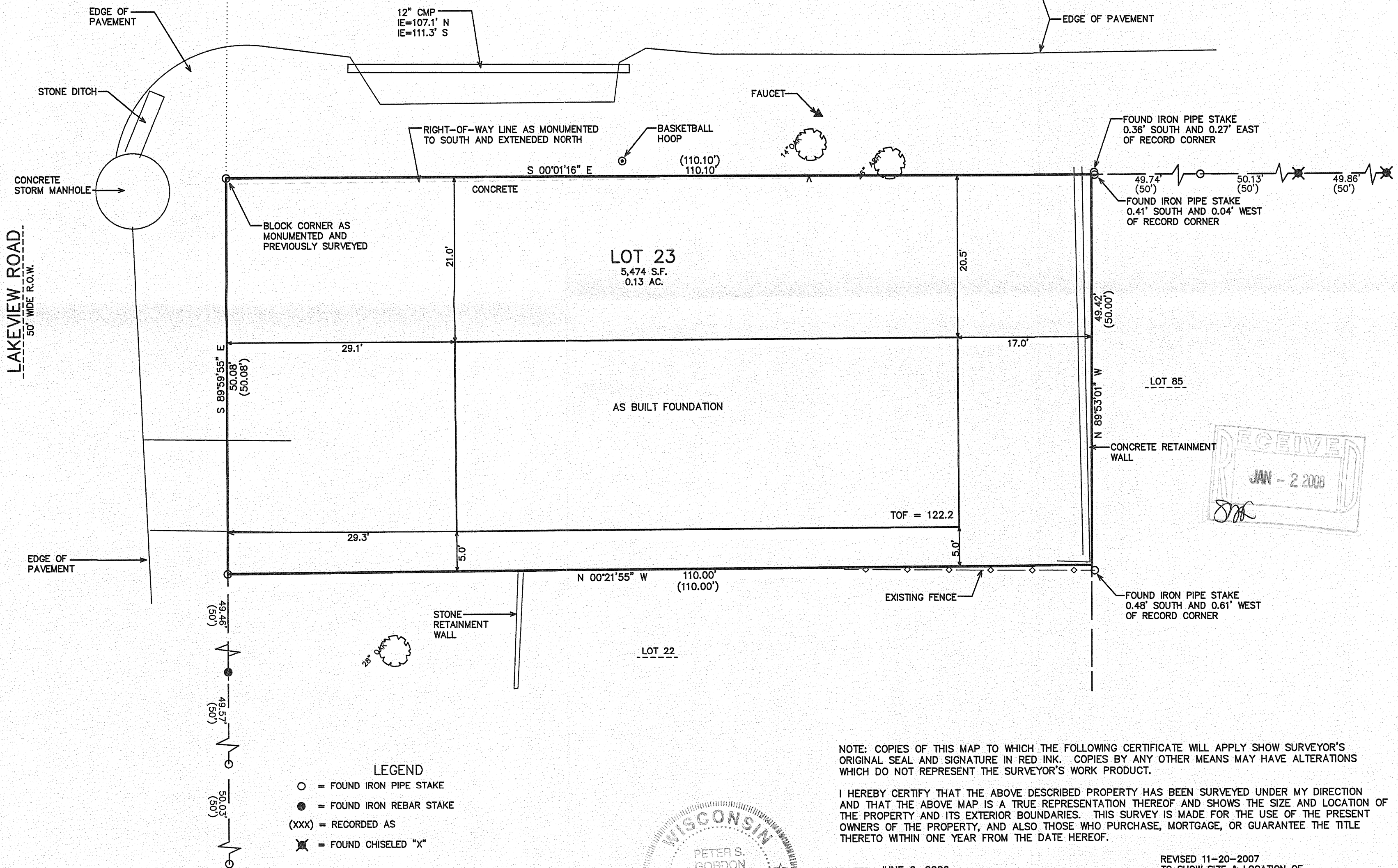

- LEGEND
- = FOUND IRON PIPE STAKE
  - = FOUND IRON REBAR STAKE
  - (xxx) = RECORDED AS
  - ✕ = FOUND CHISELED "X"

MAP SCALE IN FEET ORIGINAL 1" = 10'

NOTE: COPIES OF THIS MAP TO WHICH THE FOLLOWING CERTIFICATE WILL APPLY SHOW SURVEYOR'S ORIGINAL SEAL AND SIGNATURE IN RED INK. COPIES BY ANY OTHER MEANS MAY HAVE ALTERATIONS WHICH DO NOT REPRESENT THE SURVEYOR'S WORK PRODUCT.

I HEREBY CERTIFY THAT THE ABOVE DESCRIBED PROPERTY HAS BEEN SURVEYED UNDER MY DIRECTION AND THAT THE ABOVE MAP IS A TRUE REPRESENTATION THEREOF AND SHOWS THE SIZE AND LOCATION OF THE PROPERTY AND ITS EXTERIOR BOUNDARIES. THIS SURVEY IS MADE FOR THE USE OF THE PRESENT OWNERS OF THE PROPERTY, AND ALSO THOSE WHO PURCHASE, MORTGAGE, OR GUARANTEE THE TITLE THERETO WITHIN ONE YEAR FROM THE DATE HEREOF.

DATED: JUNE 6, 2006

REVISED 11-20-2007  
TO SHOW SIZE & LOCATION OF  
AS BUILT FOUNDATION

PETER S. GORDON R.L.S. 2101

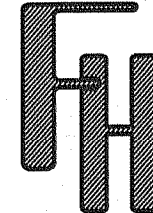
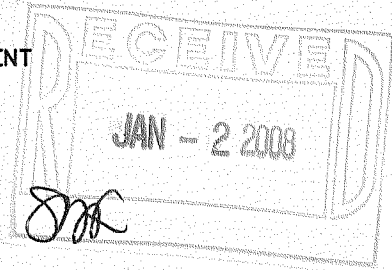
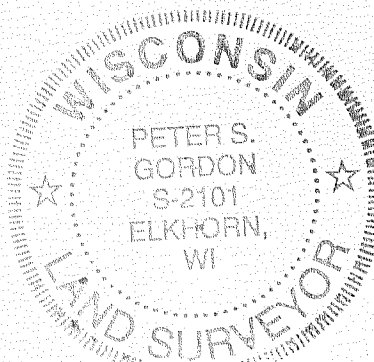

WORK ORDERED BY:  
BOSS CONSTRUCTION  
WB990 PINKS LANE  
DELAVER, WI. 53115

FARRIS, HANSEN & ASSOCIATES, INC.  
ENGINEERING - ARCHITECTURE - SURVEYING  
7 RIDGWAY COURT P.O. BOX 437  
ELKHORN, WISCONSIN 53121  
OFFICE: (262) 723-2098 FAX: (262) 723-5886

REVISIONS

PROJECT NO.  
7067  
DATE:  
06/09/2006  
SHEET NO.  
1 OF 1

117-2892